

NE Landa 3D

Vibed_Points	Oil Tanks	Barns	Wet_Areas distance
Source Postplots	Oil Wells	Offset arcs	No_Permit 50.000000
Receiver Postplots	Hazards	DRAINAGES	50.000001 - 100.000000
Building	Silo	R	100.000001 - 110.000000
Houses	Staging	R	110.000001 - 220.000000
Access	Tank Battery	S	220.000001 - 330.000000
Cemetery	Waterwells	S	Winter_Wheat
Gates	Fences	Buried Cable	Two Tracks
	Do Not Use	Flowlines	Gravel Road

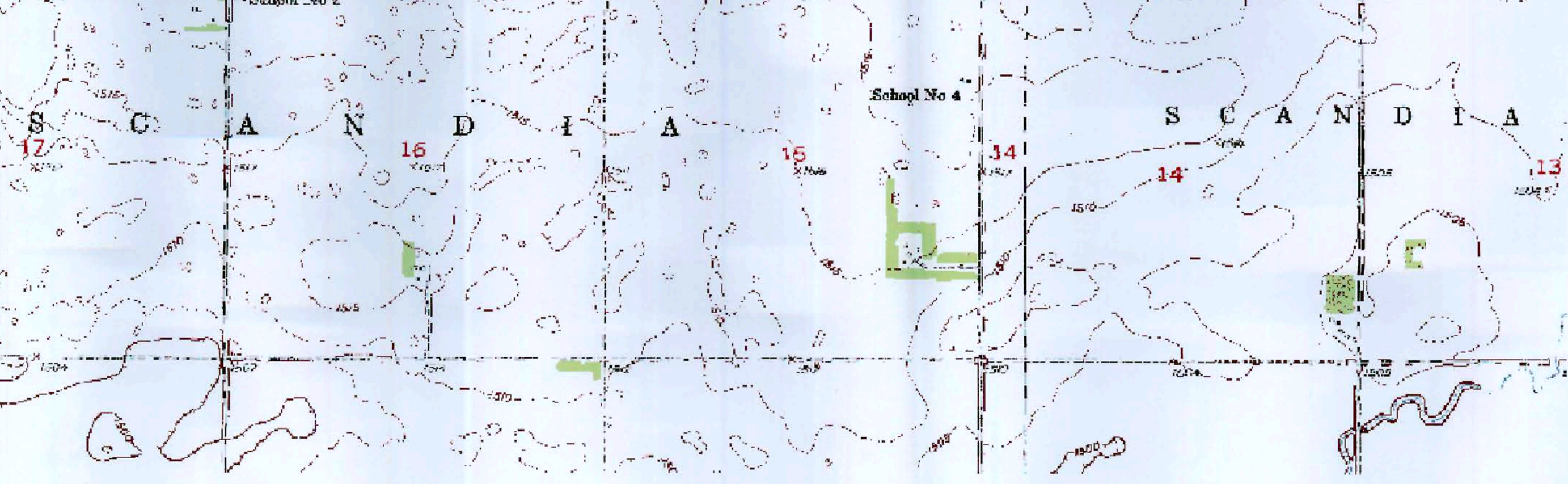



Judy Hakala
5410 72 Circle N
Minneapolis, MN 55429

612 990-7273
email: judyinmpls@msn.com

March 30, 2012

Industrial Commission of North Dakota
Oil & Gas Division
Att: Todd Holweger
600 E Boulevard, Dept 405
Bismarck, ND 58505-0840

Dear Mr. Holweger,

We have completed the NE Landa 3D Seismic Program, Permit # 97-0224 and I am forwarding the Geophysical Exploration Affidavit of Completion, Forms GE 6A & GE 6B . I will mail the originals along with a hard copy of the final map. I understand that all needs to be documented within 30 days of the completion of the program and that was March 23, 2012

In addition I need to advise you that all of the land owners within the program received a copy of the North Dakota Oil and Gas Rules and Regulations Section 38-08.1-04 and Chapter 38-11.1 as required by the State of North Dakota. In addition there were 22 surface owners within ½ mile of the N Souris Program that also received the documents.

If you have any questions please again email or call me at your earliest convenience,

Regards,

A handwritten signature in blue ink that reads "Judy Hakala".

Judy Hakala
St. Croix Seismic
Permit Agent
612 990-7273



GEOPHYSICAL EXPLORATION AFFIDAVIT OF COMPLETION REPORT - FORM GE 6B

INDUSTRIAL COMMISSION OF NORTH DAKOTA
OIL AND GAS DIVISION
600 EAST BOULEVARD DEPT 405
BISMARCK, ND 58505-0840
SFN 51456 (03-2011)

PERMIT NAME (Required): Tesla Exploration Inc.

PERMIT NUMBER: 97-0224

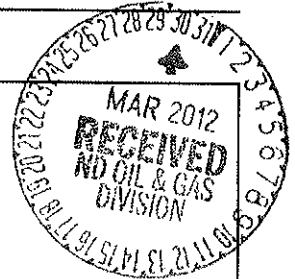

AFFIDAVIT OF COMPLETION (GEOPHYSICAL CONTRACTOR)

STATE OF North Dakota)

COUNTY OF Bottineau)

Before me, Bethany Oakland, a Notary Public in and for the said

County and State, this day personally appeared Judy Hakala

who being first duly sworn, deposes and says that (s)he is employed by St. Croix Seismic

PO Box 190 Gordon, WI 54838, that (s)he has read North Dakota

Century Code Section 38-08.1, that the foregoing seismic project has been completed in accordance with North Dakota Administrative Code Rule 43-02-12 and that the statements on the reverse side of this document are true.

Judy Hakala
Geophysical Contractor Representative

Subscribed in my presence and sworn before me this 28 day of March, 2012.

BETHANY OAKLAND
Notary Public
State of North Dakota
My Commission Expires Feb. 28, 2018

Notary Public Bethany Oakland

My Commission Expires Feb. 28, 2018



GEOPHYSICAL EXPLORATION COMPLETION REPORT - FORM GE 6A

INDUSTRIAL COMMISSION OF NORTH DAKOTA
 OIL AND GAS DIVISION
 600 EAST BOULEVARD DEPT 405
 BISMARCK, ND 58505-0840
 SFN 51456 (03-2011)

Permit No. 97-0224	
Shot Hole Operations	*Non-Explosive Operations Vibroseis

SECTION 1

Geophysical Contractor Tesla Exploration Inc. 6430 S Fiddlers Green Cir. Greenwood CO 80111	
Project Name and Number NE Landa 3D	County(s) Bottineau
Township(s) 163, 164	Range(s) 78, 79
Drilling and Plugging Contractors	
Date Commenced February 4, 2012	Date Completed March 23, 2012

SECTION 2

First S.P. #	Last S.P. #												
Loaded Holes (Undetonated Shot Points)													
S.P.#s													
Charge Size													
Depth													
Reasons Holes Were Not Shot													

SECTION 3

Flowing Holes and/or Blowouts S.P.#s	
Procedure for Plugging Flowing Holes and/or Blowouts	
Include a 7.5 minute USGS topographic quadrangle map or a computer generated post-plot facsimile of the approximate scale displaying each individual shot hole, SP #, line #, and legal location.	

*Non-Explosive Operations - Complete Section 1 and Affidavit (Form GE 6B).

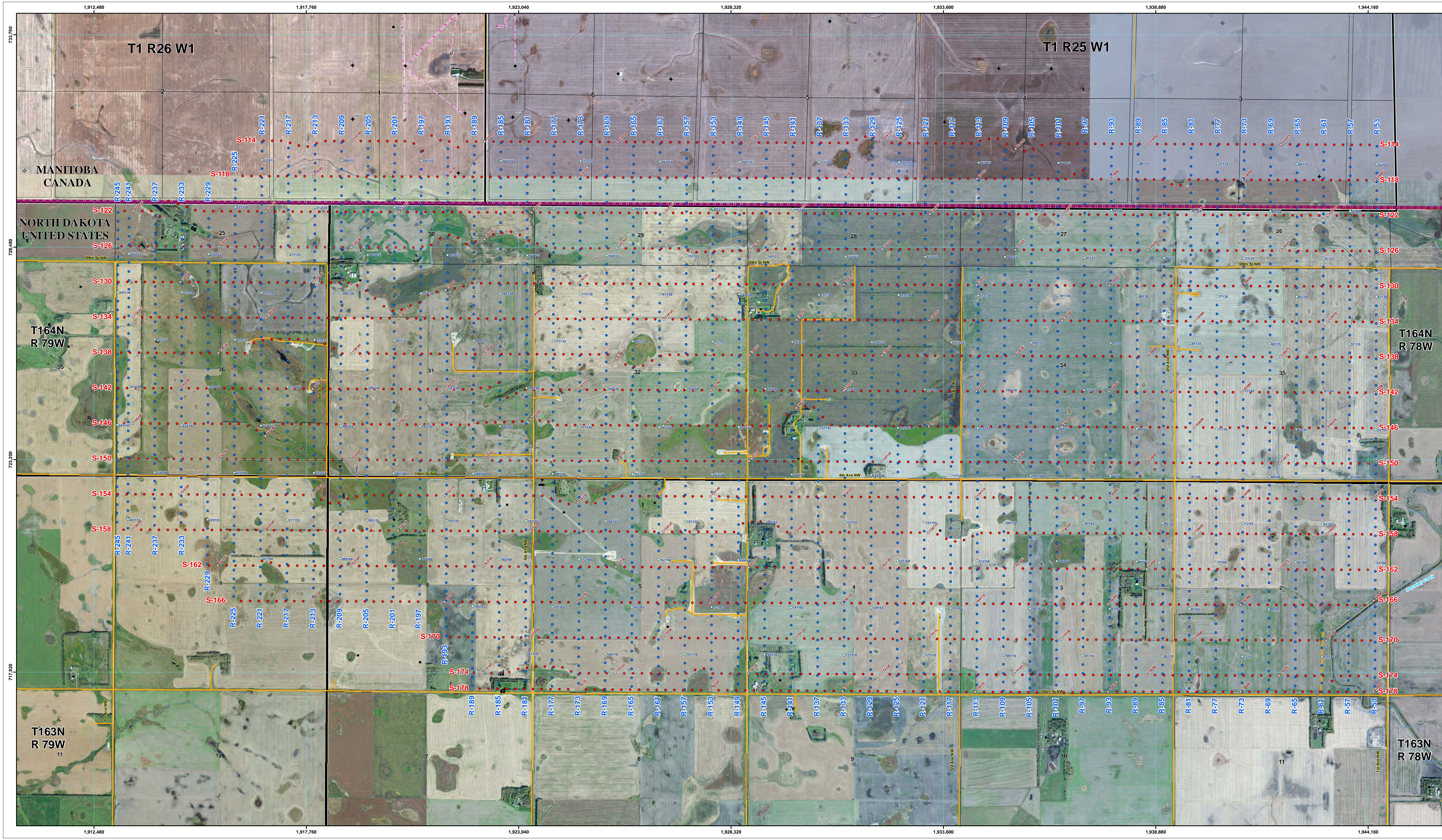

NE LANDA 3D

PRELIMINARY MAP SEG P1 V1-6

LICENSEE: CALGARY, AB		EQUIPMENT: WHEELED/TRACKED	
GEOPHYSICAL LICENSE NO.:		ENERGY SOURCE: VIBROSEIS	
PERMITTEE:		PROJECTION: NAD 27 STATE PLANE ND NORTH	
APPROVAL NUMBER:		MAP GENERATED: FEBRUARY 26, 2012	

Program Type	Line Type	Line Method / Other	Line Width / Site Diameter	Cut Type	Line Cutting Equipment

STATE/CROWN LAND		PRIVATE LAND	
● SOURCE NEW	2.247 SP	● SOURCE NEW	93.63 mi
● SOURCE EXISTING		● SOURCE EXISTING	
▲ SOURCE OTHER		▲ SOURCE ROAD ALLOWANCE	
● RECEIVER NEW	2.821 STN	● RECEIVER NEW	115.50 mi
● RECEIVER EXISTING		● RECEIVER EXISTING	
▲ RECEIVER OTHER		▲ RECEIVER ROAD ALLOWANCE	
TOTAL:	209.13 mi	TOTAL:	153.07 mi

PROGRAM TOTAL 209.13 mi / AREA 14.2 mi²

SPECIAL MAP NOTES

LEGEND / SYMBOLOGY

HP PIPELINE (MANITOBA ONLY)	CITY / TOWN	BUILDING SITES
PRIMARY/SECONDARY ROAD	COUNTY	SCHOOL
LOCAL IMPROVED ROAD	TOWNSHIPS	CHURCH
TRUCK TRAIL/UN-IMPROVED RD	SECTIONS	
PRIVATE RESOURCE ROAD	AIRFIELD	
RAILWAYS		
MAP GRID		
WATER COURSE		
INTERNATIONAL BORDER		
WATER BODY		
FIRST NATIONS		
PARKS/PROTECTED AREAS		

PROPOSED PROGRAM PARAMETERS
 DO NOT USE FOR SURVEY PURPOSES
 SLU = 880 ft / SI = 220 ft
 RL = 660 ft / RI = 220 ft
 CONTACT CLIENT FOR FINAL PARAMETERS

VER. NO	DESCRIPTION	DATE

PROJECT MANAGEMENT BY: PREPARED BY:

1:12,000

BOTTINEAU COUNTY (NORTH DAKOTA)
R.M.s OF BRENDA and ARTHUR (MANITOBA)

DATA DISPLAYED ON THIS PLAN WAS OBTAINED FROM GOVERNMENT AND INDUSTRY SOURCES AND IS INTENDED FOR REPRESENTATIONAL PURPOSES ONLY. COSSACK LAND SERVICES LTD. DOES NOT GUARANTEE ACCURACY OR COMPLETENESS. PLEASE REPORT ANY DISCREPANCIES TO OUR OFFICE.

COSSACK LAND SERVICES LTD. DOES NOT ACCEPT RESPONSIBILITY FOR ANY ERRORS OR OMISSIONS THAT MAY BE PRESENT ON THIS MAP OR FOR DECISIONS MADE BASED UPON THE DATA DISPLAYED.

3D PROGRAM CORNER COORDINATES

NAD 1927 ND STATE PLANE FIPS 3301 (FEET)

LABEL	X	Y
A	1,916,647	731,139
B	1,944,383	731,020
C	1,944,331	717,428
D	1,921,901	717,521
E	1,915,978	719,698
F	1,913,044	721,479
G	1,913,077	729,358
H	1,916,003	730,219

COORDINATES ARE FOR SCOUTING PURPOSES ONLY

ACCESS MAP - 1:150,000

Oil and Gas Division

Lynn D. Helms - Director Bruce E. Hicks - Assistant Director

Department of Mineral Resources

Lynn D. Helms - Director

North Dakota Industrial Commission

www.oilgas.nd.gov

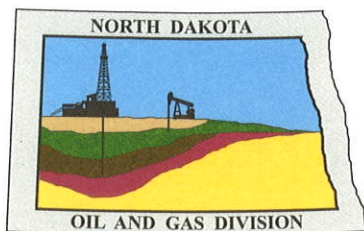

MARCH 5, 2012

RANDY LUCKIW
VICE PRESIDENT
TESLA EXPLORATION INC.
6430 SOUTH FIDDLERS GREEN CIRCLE
STE 100
GREENWOOD VILLIAGE, CO 80111

RE: NE LANDA 3-D
Geophysical Exploration Permit #97-0224
BOTTINEAU COUNTY

Dear MR. LUCKIW:

Please be advised that we are in receipt of your Geophysical Exploration permit application and it is conditionally approved; effective for one year from MARCH 5, 2012. **PURSUANT TO NDAC 43-02-12-05 (DISTANCE RESTRICTION) non-explosive exploration method may not be conducted not less than 300 feet from a water well, building, underground cistern, pipelines, and flowing spring.** Review the following conditions for your permit:

1. A pre-program meeting with state seismic inspector Tom Torstenson may be required. You must contact him at 701-290-1546 (cell) or 701-227-7436 at least 24 hours prior to any exploration operations.
2. All variances for distance restrictions are to be furnished, and a pre-plot map displaying any source points that do not comply with the distance restriction rule must be supplied to the inspector.
3. The following information must be submitted within 30 days of the completion of the project by the Geophysical Company:
 - a. Completion Report,
 - b. Completion Affidavit,
 - c. Post Plot Map. It must show all water wells, buildings, underground cisterns, pipelines, and flowing springs that fall within the program area and within one half mile of the perimeter of the program.
 - d. SD card or email: ttorstenson@nd.gov with all source and receiver points,
 - e. Letter stating that the Geophysical Company has given all surface owner's a copy of the Section and Chapter of the NDCC as stated in paragraph 5.

4. The following information must be submitted within 30 days of the completion of the project by the SUBCONTRACTOR(s) (when applicable):
 - a. Plugging Report
 - b. Plugging Affidavit
5. It is required that within seven days of initial contact between the permitting agent and the operator of the land, the permitting agent shall provide the operator of the land and each landowner owning land within one-half mile of the land on which geophysical exploration activities are to be conducted a written copy of NDCC Section 38-08.1-04.1 (Exploration Permit) and NDCC Chapter 38-11.1 (Oil and Gas Production Damage Compensation). The permitting agent shall file an affidavit with this office confirming compliance with such notification. For your convenience, a copy of both Sections are enclosed.
6. The permit agent shall notify the operator of the land at least seven days before commencement of any geophysical exploration activity, unless waived by mutual agreement of both parties. The notice must include the approximate time schedule and the location of the planned activity.
7. Information regarding the location of water wells, springs, etc.; refer to the following ND State Water Commission Mapservice website, at: <http://mapservice.swc.state.nd.us/>
8. The entire permit can be viewed, as well as the status of various seismic projects in the state, at: <https://www.dmr.nd.gov/oilgas/seismic/seismicstats.asp>

Should you have any questions regarding this matter, feel free to contact me at 701-328-8020, or Tom Torstenson at the number listed in paragraph 1.

Sincerely,

A handwritten signature in black ink, appearing to read "Todd L. Holweger", with a long horizontal flourish extending to the right.

Todd L. Holweger
Mineral Resources Permit Manager



GEOPHYSICAL EXPLORATION PERMIT - FORM GE 1

INDUSTRIAL COMMISSION OF NORTH DAKOTA
 OIL AND GAS DIVISION
 600 EAST BOULEVARD DEPT 405
 BISMARCK, ND 58505-0840
 SFN 51459 (03-2011)



1) a. Company TESLA EXPLORATION INC		Address 6430 S Fiddlers Green Circle Greenwood Village	
Contact Randy Luckin	Telephone 303 287-5700	Fax 303 287-6688	CO 80111
Surety Company SAFECO INS CO & America	Bond Amount \$ 50,000	Bond Number 6718467	
2) a. Subcontractor(s)		Address	
b. Subcontractor(s)		Address	
3) Party Manager OLIVIER ARBOUR		Address (local) 406 524-6792	
4) Project Name or Line Numbers NE LANDA 3D			
5) Exploration Method (Shot Hole, Non-Explosive, 2D, 3D, Other) NON EXPLOSIVE 3D			
6) Distance Restrictions (Must check all that apply)			
<input checked="" type="checkbox"/> 300 feet - NonExplosive - Distance setbacks apply to water wells, buildings, underground cisterns, pipelines, and flowing springs.			
<input type="checkbox"/> 660 feet - Shot Hole - Distance setbacks apply to water wells, buildings, underground cisterns, pipelines, and flowing springs.			
7) Size of Hole	Amt of Charge	Depth	Source points per sq. mi.
3-D			APP 144-168
Size of Hole	Amt of Charge	Depth	No. of sq. mi.
2-D			14
8) Approximate Start Date MARCH 12 2012		Approximate Completion Date APRIL 2012	
WEATHER PERMITTING		WEATHER PERMITTING	

THE COMMISSION MUST BE NOTIFIED AT LEAST 24 HOURS IN ADVANCE OF COMMENCEMENT OF GEOPHYSICAL OPERATIONS

9) Location of Proposed Project - County BOTTINEAU COUNTY ND			
Section(s), Township(s) & Range(s)	Section 25, 36	T. 164	R. 79
	Section 26, 27, 28, 29, 30, 31, 32, 33	T. 164	R. 78
	Section 34, 35	T. 164	R. 78
	Section 1	T. 163	R. 79
	Section 2, 3, 4, 5, 6	T. 163	R. 78
	Section	T.	R.

I hereby swear or affirm that the information provided is true, complete and correct as determined from all available records. Date

Signature Judith Hakala	Printed Name JUDITH HAKALA	Title PERMIT AGENT STURDIX SEISMIC
Email Address(es) judyimpls@msn.com		

(This space for State office use)		Permit Conditions
Permit No. 970224	Approval Date 3/5/12	
Approved by [Signature]		
Title Mineral Resources Permit Manager		* Permit in hand required at pre-program meeting with field inspector and be aware of all NDIC Rules and Regulations (i.e. distance restrictions).
		* See attached letter.

*See Instructions On Reverse Side

Oil and Gas Division

Lynn D. Helms - Director Bruce E. Hicks - Assistant Director

Department of Mineral Resources

Lynn D. Helms - Director

North Dakota Industrial Commission

www.oilgas.nd.gov

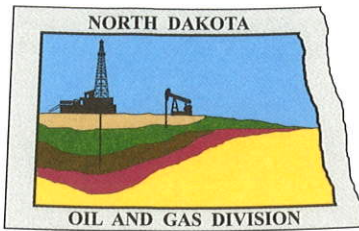

MARCH 5, 2012

The Honorable Mae Steich
Bottineau County Auditor
314 West 5th
Bottineau, ND 58318-1204

RE: Geophysical Exploration
Permit # 97-0224

Dear Ms. Steich:

Pursuant to Section 38-08.1-04.2 of the North Dakota Century Code, please be advised that TESLA EXPLORATION INC. was issued the above captioned permit on MARCH 5, 2012 and will remain in effect for a period of one year. The entire permit can be viewed on our website at: <https://www.dmr.nd.gov/oilgas/seismic/seismicstats.asp>

Should you have any questions, please contact our office.

Sincerely,



Todd L. Holweger
Mineral Resources Permit Manager



TESLA EXPLORATION INC.

Tesla Exploration Partnership
2200-39th Avenue N.E.
Calgary, Alberta
Canada T2E-6P7
PH: 403-216-5929
FX: 403-216-5920
March 1, 2012



Attn: Todd Holweger
ND Oil & Gas Commission

RE: St Croix Seismic -- Permit Agent, Judy Hakala

Dear Todd:

Please be advised that St Croix Seismic Permit Agent Judy Hakala is authorized in requesting a ND Oil & Gas Commission Permit in our name on behalf of the NE Landa 3D seismic program.

Should you have any questions please do not hesitate to call.

Sincerely,

Milt Tetzlaff
Sr. Vice President

Holweger, Todd L.

From: JUDY HAKALA <judyinmpls@msn.com>
Sent: Friday, March 02, 2012 1:05 PM
To: Holweger, Todd L.
Cc: Torstenson, Tomas V.
Subject: NE Landa Program Permit
Attachments: NE_Landa_3D_V1-6_Preliminary_Map_(Feb26)[1].pdf; ND Oil & Gas Permit Authorization.pdf

Importance: High

Todd, after all this I have what you are asking for. I will have larger maps in the mail to you for the entire program. As you know we are on time constraints here so i am asking that you review and approve and email me a signed and numbered permit as soon as possible. We are looking at starting survey as early as Tues Mar 6. Please advise that this is acceptable. The recording is scheduled for Mar 12 but we will notify Tom as soon as confirmed. If you have any questions please email as soon as possible. Thank you for your patience with me on this program. Judy Hakala

Judy Hakala
St Croix Seismic
Permit Agent
5410 72 Circle N
Minneapolis, MN 55429

612 990-7273